FASOLD

0168811

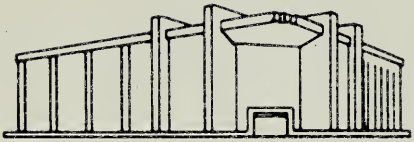

Donated to the Family History Library by

MARSHALL FAUSOLD
831 LINDENWOOD DR.
PITTSBURGH, PA 15234

PFGS2953 8/88 Printed in USA

FAUSOLD REUNION

Presented to my son
Evert L Fasold
July 1926

J. C. Fasold

To Marshall
Feb 17 - 1971

7
7/

Bottom of pp 26 & top of 27
is my immediate family
E. L. T.

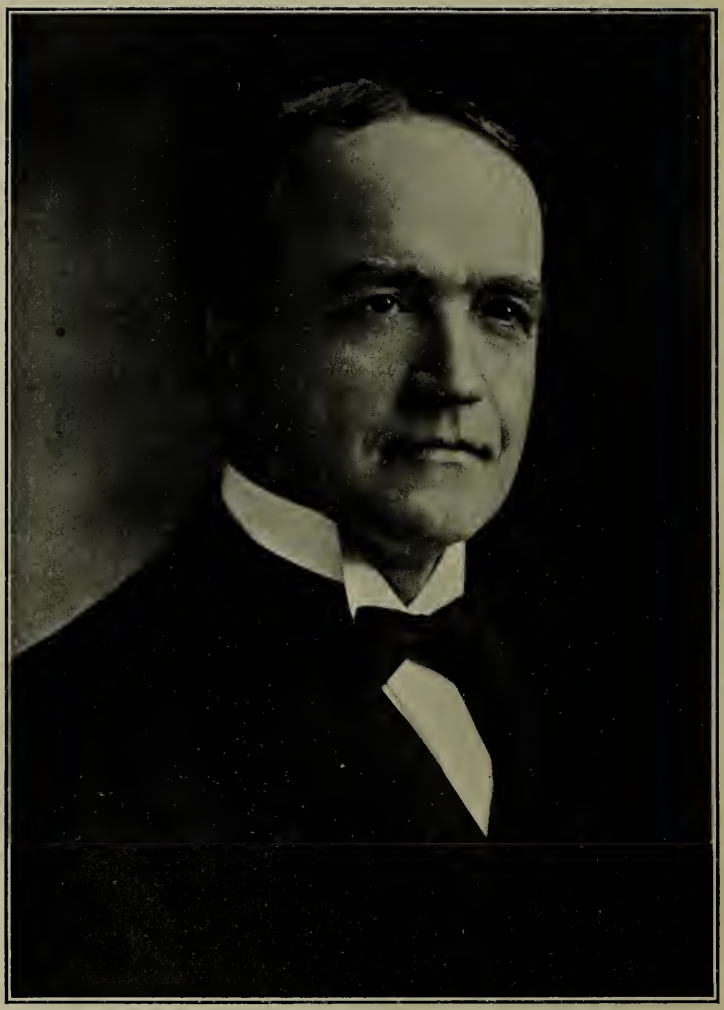

Rev. J. C. Fassold.

GENEALOGY

OF

VALENTINE FASOLD

AND HIS DESCENDANTS

and the Allied Family Records of Wolf, Dornsife, Kriegbaum,
Haupt, Dachenbach, Zimmerman,
Kreiger, et al.

Compiled by

REV. JOHN CALVIN FASSOLD, A.M., PH.D.

DATE
24 Nov 1992
ITEM # 8
PROJECT and ROLL # CALL #
XLIB 7-102
#3472 1697771

HARRISBURG, PA.
PUBLISHING HOUSE OF THE UNITED EVANGELICAL CHURCH
1915

US/CAN
929.273
F263f

PREFACE.

To know whence we came is quite as necessary as to know where we are bound, hence the compiler's only desire and intent in this undertaking is to rescue from forgetfulness names, dates, and fragmentary accounts of those who were, but are no more.

We have not attempted a general family history in lieu of the cost and difficulties in securing data. In some cases memories were poor and records scarce shaded down to indifference.

We ask kindly criticism and pass these records over to another who may in the future compile our families, records and notations more in detail and with more success.

REV. JOHN C. FASSOLD, PH.D.

New Berlin, Pa., March 1, 1915.

THE FAMILY NAME

Careful search and enquiry for a meaning to the family name has been made and likewise the best way to spell it. In Albany, N. Y., it is spelled "Fasoldt."

The Casper line, brother of Valentine, living in Westmoreland County, Pennsylvania, and a few others, spell it "Fausold."

The American Consul, resident in Dresden, Saxony, Germany, informs me that there are many hundreds with the name: "Fasolt," "Fasoldt," "Fasholt," "Fahsold," "Fassoldt."

I have visited and consulted with Mr. Charles Roberts, 520 North Sixth Street, Allentown, Pa. This gentleman is the authorized historian of Lehigh County. He has in possession an old Lutheran Church record, once the property of the Jordan Lutheran church of Whitehall township, now South Whitehall township. This township was divided in 1830 and all records prior to 1812 are being preserved at Easton, Pennsylvania.

In this church record, now in possession of Mr. Roberts, the name is spelled "Fassolt," written in German script. This church record has the oldest insertion I could find, relative to our family, from among the many I have sought for a number of years.

One entry upon the record is the baptism of a daughter born to Valentine "Fassolt" and his wife, Christina Xanter. The name of the daughter was "Elizabeth," born December 18, 1799, and baptized January 25, 1800. Sponsors: George Xanter, Sr., and his wife, Elizabeth. May I add that the maiden name of the first wife of Valentine may be spelled: "Xander," "Zanter," or "Sander." After extended enquiry in Germany and America it is our personal conclusion that our name may

[7] Baptismal Certificate, on the Susanna it is written 'Xanderin'

be spelled in various ways relative to choice and fancy. Fidelity, however, to a name's meaning and change from, in this instance, the German, is essential, and should not be disregarded. Names are living symbols, and language is the ark which saves thought from destruction. The German intent was to have a name bear some concrete idea. Frequently names were used indicative of some work or trade. Following, this deduction, some one of our fathers was engaged in the cooperage business, or in the buying, or selling, or trading of casks. "Fass" and "holdt," or Fassholdt, then may mean a storage or building, a hoop binding a cask, or even a cask, or a so-called "buck" on which it would rest.

Valentine Neiman being a tanner there is at least one assumption that he, or a more remote progenitor, was connected with some "cask" idea, which in turn evolved or entailed our name.

Holding to the hard sound of "a," and to be followed by an "u," and using but one "s" is of no occurrence in Germany. It is our personal opinion that to be true to German spelling and word meaning, the double "s," also the "h," "d," and "t," should be used, thus, "Fassholdt."

Tombstone shows as October 6-1765

GENEALOGY OF THE FAMILY

Valentine Fasold, the progenitor of this family in America, was born in Baden, Germany, December 6, 1765. Coming to America in 1781, would have made him a lad of sixteen years when landing at Philadelphia. The stock is of Norman origin, and, originally, from the regions of the Baltic Sea.

Roman historians claim the Germans first to have been found in this region about the middle of the fourth century, B. C.

The name of Valentine's father was Valentine Neiman, a tanner by trade. He served his apprenticeship from German custom when he became thirteen. In the Fatherland Valentine Neiman had a family of five children: two boys, Valentine and Casper; three girls, whose names could not be learned. One of these girls is said to have married a man by the name of Rake, in Philadelphia, Pa. The Casper line of the family is located in Philadelphia and in Westmoreland County.

Only the following records do I have of Casper Fassoldt, taken from the record of the Jordan Lutheran church, in South Whitehall Township, Lehigh County, Pennsylvania: "Daughter born to Casper Fassoldt and Maria Dorothea, his wife; Catherine, born August, 1798, and baptized 7th October, 1798; Elizabeth Strieby and John George Heminger, sponsors." Also: "Elizabeth, born May 23, 1797, and baptized July 16, 1797. Sponsors, John Schat and wife Elizabeth."

Five children of Valentine Neiman came to America in 1781, Valentine, the family progenitor in America, then being about sixteen years of age. These children landed at Philadelphia, Pa., after a voyage of eleven weeks. Valentine remained in Philadelphia two years, with one of his sisters. The remaining three children went at once to Whitehall Township, in Lehigh County, and near the city of Allentown, Pa.

Our family stock was from the Palatinate, an independent German state or principality for 500 years. It is a part of the upper valley of the Rhine, the garden of Germany, if not of all Europe.

Formerly it was the custom of owners and shipmasters to contract the passage cost of an emigrant across the sea to hire. These subjects were called "Redemptioners." In 1727 the Colonial Legislature ordered all shipmasters to have these, by law, sworn to the English crown.

From Mr. Warren S. Ely, genealogist and historian, also member of the Historical Society of Bucks County, and living at Doylestown, Pa., October 6, 1913, I have this word of intelligence: "I know of no published list of German emigrants coming in 1781. None of that date appear in Rupp or in the Archives."

This bears out the conclusion that these children were not "Redemptioners," selling themselves into service on coming to America to compensate the master of the vessel.

After a two years' sojourn in Philadelphia, Valentine followed his brother and sister into Lehigh County. His sister remained in Philadelphia, in lieu of having married there. This sister, it is said, married a man by the name of Rake.

Valentine began his apprenticeship as a weaver at 12 years of age and followed this work for six years, intent on completing and following this trade in America for a livelihood. Miss Alice Huff, of near Snydertown, Pa., is in possession of some of his work. A counterpane and some sheets and other bed furnishings would confuse an expert but that they were woven by use of modern machinery.

In the year 1911 Mr. Eli Fasold, son of George, son of Valentine, presented to me an old iron lamp (German, Fet Umshel), which he said was his grandfather's, coming through the care of his father, George. This lamp is offered in a halftone, likewise a weaver's shuttle, loaned by Daniel Fasold. The book is

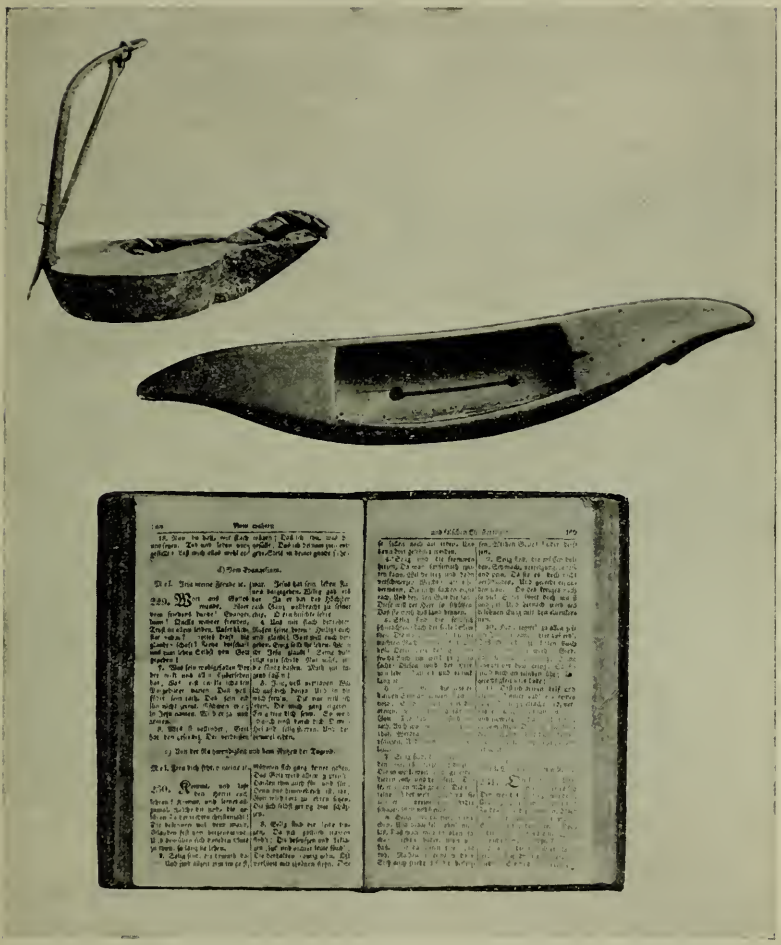

Iron Lamp, Weaver's Shuttle and German Song-Prayer Book of Catherine B. Fasold.

the German prayer-song-book, the property of Catherine Barbara Schriber Fasold, and now owned by Daniel Fasold. The lamp, shuttle, and song book are herewith exhibited in a cut.

In Lehigh County Valentine followed his trade for thirty-five years. Whilst living here he was twice married. His first wife's name was Xandner (English, Zander or Sander). To this union six children were born. Three of these died in infancy and later childhood; the other three, growing to adult life, were: Susan, Elizabeth, and John.

The birth and baptismal certificate of "Susan," eldest daughter of Valentine and Christina Fassholt (first marriage), is herewith exhibited: "Born October 8th at 10:00 o'clock, 1798. Baptized October 18, 1798. Witnessed by Johannes Cohkeicher and his wife Dorothea." This is the oldest documentary evidence I have been able to find.

Valentine's first wife having died he was again married. This union was with Catherine Barbara Schriber, daughter of Herman. She was born December 28, 1777, and died December 30, 1858, at the home of her son, George, near the Plum Creek Lutheran church. She was aged 81 years and 3 days. Her mortal dust was interred at the Stone church, near Augustaville, Pa.

This, our first great-grandmother born in America, was of small stature and, from our most trusted information, was stout and not over four feet and four inches tall. She was of a retiring disposition and graced with many womanly virtues. Eleven children blessed this sacred union, six sons and five daughters.

The names in order of age as sons are as follows: Jonathan, Peter, George, Joseph, Henry, Charles. The daughters in order of age and name were: Catherine, Lydia, Mary, Sarah, Mary Ann.

In 1816 Valentine moved with his family from Lehigh County to Northumberland County, on what was then known

as the John Reed farm, located near Stonington, Pa., and about three miles south of Snydertown, Pa., and about six and one-half miles east of Sunbury, Pa., and on the highway from Sunbury, Pa., to Shamokin, Pa.

Mr. Abraham Wolf, born in Allentown, Pa., was in charge

Birth and Baptismal Certificate of "Susan."

of the team, consisting of four horses and a Conestoga wagon, in moving Valentine's family and possessions from Lehigh County. Here Valentine followed his trade and cultivated the farm. Probably but one landmark stands to tell any tale of yore. No buildings remain as they were. A stately oak, thirty rods west from the present farmhouse, graces its benediction

over any that will rest underneath it, as it did over our father and his in 1816.

In about the middle of November, 1824, having been given a dose of quicksilver (calomel), by mistake of a doctor's servant, he died on November 16th, at the age of 59 years, 1 month, and 10 days. He lived a quiet, unassuming, exemplary Christian life. He reared his family in the same fear and love of God, and in strict fidelity to God and man, as expressed by the Lutheran faith. His children were all praying Christians and rose to manhood and womanhood highly honored and respected wherever known.

All that was "of the earth earthy" was interred in the Stone church cemetery near Augustaville, Pa. On his tombstone is cut this epitaph:

Hier Ruhet
Valentine Fasold
gebornin
Den 6 October, 1765, und
starb den 16 Novemb,
1824,
Alt 59 yahr 1 Mon
10 Tag.
Huffunung im Jasu.

Valentine's grave is due east from the church and about 150 feet from it, in the older part of the cemetery.

John Fasold, son of the first marriage, was his administrator in 1824 as per record in Recorder's office at Sunbury, Pa.

His wife, and widow afterward, was taken into the home of her son George until her death. She lived 34 years after her husband. Finally in the same cemetery, but in lieu of the first plot being filled, she was buried, almost 350 feet due west and on the north side of the church about 200 feet. This modest inscription speaks, too, with a tongue that never slips:

"Catharine B
Wife of
Valentine Fasold
Born Dec. the 28—1777
Died Dec. the 30—1858
Aged 81 yrs.—3 ds.
Text: Deuteronomy, Chapter the 5th,
and 3d verse."

The query has been raised as to Valentine being a soldier. In reply, say that in Germany he was too young for such service and in America I offer the following herewith:

WASHINGTON, D. C., Aug. 8, 1911.

REV. J. C. FASOLD, PH.D.,
Williamstown, Pa.

SIR: In response to your letter you are advised that the pension records of this bureau fail to afford any information in regard to Valentine Fasoldt who may or is said to have served in the War of 1812.

E. C. TIEMAN, *Acting Commissioner.*

THE ADJ. GEN. OFFICE, Dec. 2, 1907.

REV. FASOLD,

SIR: The name of Valentine Fasold has not been found on the rolls of this office of any organization of Pennsylvania, or Continental troops in service in the War of the Revolution. The collection of Revolutionary war records in this office is far from complete, and it is suggested that the desired information could be obtained from the librarian of Pennsylvania, or from the Commissioner of Pensions.

T. C. AINSWORTH, *The Adj. Gen.*

He (Valentine Fasold) served

HARRISBURG, PA., Aug. 4, 1914.

REV. J. C. FASOLD,

DEAR REV.: Replying to your favor of July 30th, would advise that a careful examination of the muster rolls of the War of 1812-14 fails to show the name of Valentine Fasold.

LUTHER R. KELKER, *Custodian of the Public Records.*

At Bunker Hill he did not participate, for the battle was fought before he came to America, and he then being but eleven years of age. Lundy's Lane battle occurred July 25, 1814. I pass the query along as to whether he participated here.

ANOTHER FASOLDT LINE.

From information given me by E. Max Fasoldt, 46 Columbia Street, Albany, N. Y., we note as follows: "My great-great-grandfather, Traugott (God trust) Fasoldt, was born in Koingsburg. My great-grandfather was born in Dresden. My grandfather, Johann Gotlieb Fasoldt, was born in Dresden. He was a market contractor and had government concessions for same. The family is of Norman origin, living originally on the shores of the Baltic Sea, and came to Dresden in the early part of the eighteenth century. He there obtained concessions from the government for conducting public market booths." Later he wrote:

"My father's name was Carl (Charles). His business was dispatch carrier for the King of Saxony for over 50 years, and died at the age of 96 years. He spelled his name 'Fasoldt.'"

THE CASPER LINE.

Casper Fasold was a brother of Valentine, both coming to America in 1781, and accompanied by their three sisters, all landing at Philadelphia. From those living in Westmoreland County, Pennsylvania, I have been able to get little information.

Casper Fasold, as per record in Lehigh County, married a Miss Maria Dorothea ———(?) and either a daughter of John George Heminger, or of Elizabeth Streiby, as the last two stood as sponsors to the baptism of Casper's wife.

Casper Fasold had a son, John, in the Pennsylvania State Legislature, serving from Westmoreland County for two terms. (Squire) M. L. Fausold, living, before his death, near Latrobe, Pa., was a son of the legislator. This last one has two sons, Samuel and Charles D., both being graduates of Pennsylvania College, Gettysburg, Pa.

I have only two records of daughters of Casper and wife: Elizabeth, born May 23, 1797; Catherine, born August 17, 1798. I have tried repeatedly to get more information about this family, but, up to the present, have failed.

Mr. Ely wrote me in October, 1913: "Casper Fassold had warrant of survey for land in Bedford County, May 24, 1815." A number of counties were carved from old Bedford, including Westmoreland County.

VALENTINE FASOLD AND ZANTER LINE.

SUSAN, ELIZABETH AND JOHN.

I. Susan[2] (Zanter) Fasold, reputed oldest daughter, was born October 8, 1798, in (now) South Whitehall Township, Lehigh County. She married Abraham Wolf, farmer. Mr. Wolf was born in Allentown Pa., in 1779, died in 1880. This union issued as follows: John, not married and now deceased; Lydia, married Henry Melick, deceased; Maria, married Henry Bloom, deceased; Jonathan, married Louisa Reitz, deceased; Reuben, married Henry Hauck, deceased; Gideon, married Rebecca Arnold, deceased; Aaron, not married; Henry, lives in Stella, Nebraska; Samuel, lives in Los Angeles, died September 14, 1912; Louisa, lives in Sunbury, Pa., married Theo. Chester; Peter, lives in Lebanon, Pa., married Louisa Fisher.

I have but two of these records, as follows: Peter[3] Wolf, son of Susan[2], was born June 20, 1836; married Louisa Fisher, now deceased. They had eight children: Elizabeth Ellen, born January 27, 1864, deceased; Mary Alice, born April 20,

SUSAN (ZANTER) FASOLD.

1866; Sallie Weidman, born March 9, 1868; William Henry, born July 28, 1870; Joseph, born June 14, 1872, deceased; Annie May, born May 24, 1873, deceased; Theodore Fisher, born July 14, 1875; Kate Gertrude, born October 25, 1878.

Louisa[3] (Wolf), married Theodore Chester, in 1864. Mr.

Chester was a native of Schuylkill County, Pa., born September 22, 1844; died in 1914. He served in the Civil War. Mrs. Chester was born in Lower Augusta Township, October 9, 1843. The following family blessed the union: Herbert C., born April 23, 1865; Emma Agnus, deceased; Wilson, born

MARY ELIZABETH FASOLD.

December 26, 1867; Nathan W., born August 27, 1869; Samuel, born April 13, 1871; Asbury, born December 28, 1872; Bessie, born August 30, 1874; Jennie, born October 15, 1876; Annie, born June 21, 1880.

II. Mary Elizabeth (Zanter) Fasold, second daughter of Valentine Fasold, was born December 18, 1799, and died Au-

gust 13, 1873. She married Henry Dornsife, who was born June 9, 1794, and died September 3, 1867.

The following children came to this union: John, William, Elias, Levi, Henry, Jonathan, Mary, Elizabeth, Catharine, and Susanna.

1. John had the following children: Israel, who lives near Hunter's Station, Pa.; William, who lives near Pitman, Pa.; Elizabeth, who lives near Helfestine, Pa.; Susan, who lives in the West.

2. William had one child, William, now living at Cressona, Pa.

3. Elias had the following children: Sarah Alice, lives at Northumberland, Pa.; Cora, lives near Cressona, Pa.; Lillie, lives near Cressona, Pa.

4. Levi had the following children: Tillie, lives at Gordon, Pa.; Frank, lives at Fountain Springs, Pa.; Harry, lives near Fountain Springs, Pa.

5. Henry had the following children: Rose, lives in Cameron Township, Pa.; Jennie, lives in Cameron Township, Pa.; Lillie, lives in Cameron Township, Pa.; Alice, lives in Trevorton, Pa.

6. Jonathan.

7. Mary, married a Mr. Wagner. Lewis is a son and lives near Snydertown, Pa.

8. Elizabeth, married a Mr. Raker. She had the following children: Mary Ann, lives at Allentown, Pa.; Susan, lives at Augustaville, Pa., and married a Mr. Dunkleberger; John, lives at Sunbury, Pa.

9. Catherine.

10. Susanna married twice. She first married a Mr. Foltz; then a Mr. Lee. With the first union there were two daughters: Dorothea and Bertha.

Mrs. Aaron Raker, of Shamokin, Pa., was Miss Jennie Dornsife. She married Mr. Aaron Raker, now county control-

ler of Northumberland County. Two children came to this union: Verna M. and Mabel E., both at home. Mrs. Raker was born February 7, 1869; her mother was a Foltz.

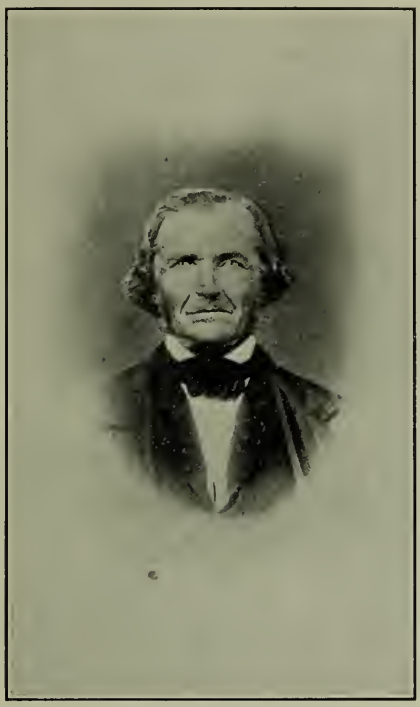

JOHN (ZANTER) FASOLD.

III. John[2] (Zanter) Fasold, son of Valentine, was born in Lehigh County, Pennsylvania, April 27, 1802; died at Richmond, Ind., October 7, 1885. He was married to Sarah Dreher, in Northumberland County, Pa., December 30, 1827. They had the following issue: John, Jr., born October 22, 1835, died December 23, 1863; Eli, born February 22, 1833, lives in

0168811

Dayton, Ohio; Elizabeth Jane, born November 19, 1841, died May 15, 1911. Mr. Eli Fasold, of Dayton, Ohio, writes me as follows:

"My father (John), with his family, migrated from Northumberland County, Pennsylvania, September 6, 1844, to Richmond, Wayne County, Indiana. He resided in Richmond and immediate vicinity until he died. Of my father's two full sisters, Susan and Elizabeth, I have only a limited recollection."

THE CATHARINE BARBARA SCHRIBER GENEALOGY.

SECOND MARRIAGE.

I. Jonathan[2] Fausold was born in Northampton County (now Lehigh County), Pa., September, 1805; died May 19, 1885; aged 79 years, 8 months, and 9 days. He is buried in Plum Creek Lutheran cemetery. He became a member of this church in 1821, and was a devout Christian and an honored citizen. He married Miss Catherine Bartholomew and had the following children: Elizabeth, not married, deceased; Jonathan B., deceased; Catherine, deceased; Mary Ann, deceased, married to J. W. Furman.

J. W. Furman and wife were blessed with the following children: 1. Calvin M., married Miss Lou Long. 2. William, deceased. 3. David, married, first, Laura Adams; then Hannah Wagner. 4. Elmer, married Flora Sheets. 5. Edward, married Cordelia Yeager, and have two children, Joseph and Wave Marie.

Simon Peter[3], married first to Annie Andrews, second to Annie Dean, third to Ella Dean. No children. When a resident of Sunbury, Pa., he was appointed deputy revenue collector for the 12th district. He, for this work, moved to Scranton, Pa. He died suddenly from an attack of acute indigestion. He was 72 years old and his remains were interred at Pottsville, Pa.

David[3], married Ida Dressler. Four children are living. David is now and has been president of the Fasold Reunion for a number of years. The first reunion was held in Mr. George Farrow's grove, near Snydertown, Pa., in 1884. The

JONATHAN FAUSOLD.

one to be held in 1915 will be the thirty-first. About 300 people were present at the first reunion. The moving spirits in organizing it were: George[2] Fasold, David Hull, Thomas Lippiatt, David Fausold, and J. C. Fassold.[3] Hannah,[3] married D. W. Cooper. Lucinda,[3] born September 20, 1847, married Saul Shipman. Nine children came to this union.

II. Peter[2] Fasold, second son of Valentine and Catherine B., was born in Lehigh County, Pa. He was married to Elizabeth Arnold, November 27, 1831. His wife was born January 16, 1813, and died June 26, 1875.

Charles Benjamin,[3] eldest son of Peter,[2] lived for more than

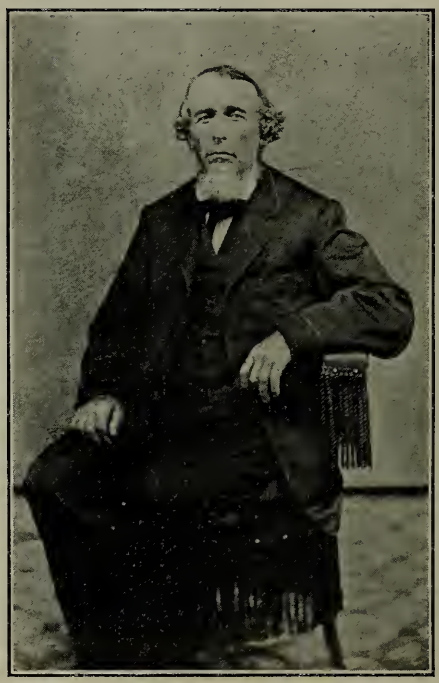

PETER FASOLD.

60 years on North Twelfth Street, Pottsville, Pa. He was born in Sunbury, Pa., October 10, 1833. At thirteen years of age he came from Shamokin, Pa., to Pottsville, Pa. By trade he was a carpenter, in politics a Democrat. He was president of the Carpenters' Union. He was married four times. First to

Sarah R. Lurwick. To these unions five children were born: Mrs. Florence M., wife of George W. Zeh; and Charles, a clerk in the civil service at the Pottsville, Pa., postoffice, survive. Charles L.,[4] married Mary A. Burns and have the following children: Leroy Francis, Charles Benjamin, Allen Burns, John Irvin.

The following were brothers and sisters of Charles Benjamin: William,[3] born August 28, 1835; Hannah Cathrine, born May 3, 1838, deceased; Isabelle, born April 3, 1841, died January 11, 1889; Mary Elizabeth, born November 20, 1843, died August 26, 1848; Harriet Emma, born March 28, 1846; George Washington, born February 22, 1844, died December 24, 1854; Joanna, born August 24, 1852, deceased; William,[3] now living in St. Cloud, Minn., served in the Civil War. He has the following children: Bell,[4] married to John Gutshall; Harriet, married to Mr. Walbridge; Annie, not married.

III. George[2] Fasold, third son of Valentine and wife, was born May 25, 1809, died December 13, 1895. He married Mary Kreiger, daughter of Christian Kreiger. She was born March 25, 1813, and died March 30, 1868. They were married December 18, 1834. The following children came to this union:

1. Daniel,[3] born October 5, 1835. He married Elizabeth Bartholmew, on December 18, 1856. His wife was a daughter of Jacob Bartholmew. Three children blessed this union, one dying in infancy, and Francis and Charles yet living.

Frances (a) Francis,[4] was married to ~~H.~~ Frances Culp, who died February, 1911. They had the following children: Laura M., married J. B. Kline, of Renovo, Pa., and have one daughter, Mildred E.; Elizabeth, a public school teacher; Elsie I. in law office ~~a public school teacher~~; Ruth E. at home; Verdie W., married to Ed. B. Harrison, now living in Philadelphia.

(b) Charles E.,[4] carpenter, married Caroline Shipe, and has eight children: Agnes M., wife of Joseph Moyer; F. Edith;

x Mildred E. married Robert P. Bartholomew who in 1930 is instructor in agronomy at University of Arkansas Fayetteville Ark. They have 3 children - Richard M. born May 1923; Robert Francis and William David, twins born October 1927?

Ruth E married Maurice A McCloskey have one daughter Helene Irene born 8- -1923

Sarah married Charles Attarth.
Daniel Solomon - Irving G - Ellis Lee -
Francis - Helen -

out of here

Sarah Ann, born ~~March 9, 1846.~~ She married George E. Francis; Helen B.

2. Henry,[3] born November 17, 1836. Not married. He was drowned in a small stream near his father's home, face

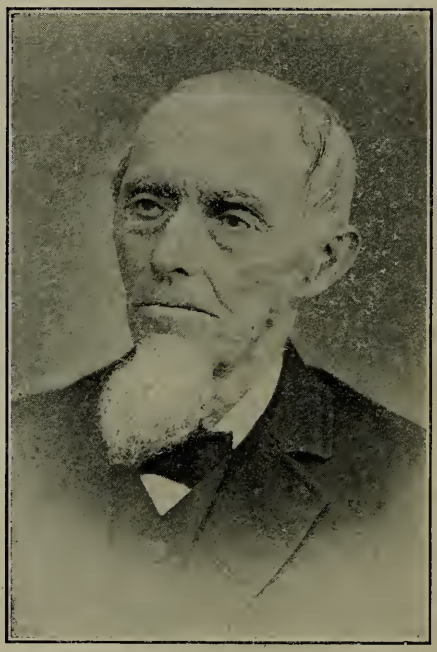

GEORGE FASOLD.

downward, August 10, 1876, aged 39 years, 8 months, and 24 days.

3. Samuel,[3] born February 16, 1838, and died May 9, 1906. He married Mary C. Evert, eldest daughter of John C. Evert's two daughters, December 25, 1866. He served in the Civil War, Co. C, 136th Regt., Pa. Vol. Inf. These children survive:

Ida, at home; Rev. J. C., married Miss Margarette B. Albert, of Selinsgrove, Pa., and have three boys: Evert, Robert, and Marshall; Dolin, married Miss Lulu App, and have three children: Irene, Lena, and Charles.

4. Jeremiah,[3] born September 7, 1839, died December 14, 1872. He married Sarah E. Kelly on December 16, 1866. Four children: Rose, Emma, Gertrude (now Mrs. Ammon Geist), Minnie (now Mrs. C. Leeser).

5. Sarah, born June 30, 1841, died December 11, 1858.

6. Lydia, born December 19, 1842, died December 1, 1871. She was married to Samuel Culp, December 5, 1862. Four children: David, George P., Charles, deceased, and Minnie.

7. John George, born September 4, 1844. He married Eveline Rhoads, July 4, 1867. The following children: Mary, Ada, Emily, Ella, Daniel, Walter, Reuben, George. Anna,

7. Sophia, born October 30, 1845. She married Henry Conrad, February 14, 1863, who was born October 16, 1843. The following children came to this union: George M., merchant at Sunbury, Pa., married Della A. Burns, May 21, 1890. They have one daughter, Ruth B. Cora, married William Hoffman; Charles, Fairmount Hotel, Sunbury, Pa.; Ida, married Mr. J. B. Gould; William, banker, Sunbury, Pa., married Maude Reitz. Two children: W. H., Jr., and Martha Jane; Emily, deceased in 1906.

8. Elias, born November 20, 1846. He married Lydia A. Hepner, daughter of John Hepner, on April 3, 1870, and died September 24, 1905. Six children: Charles, at Shamokin, Pa.; Carrie; William; Milton; Christian; Bertha; Jennie B.

9. Josiah, born February 21, 1848. He married Florine Shindel. Both deceased. The following children blessed the union: Harry, Mary, Maggie.

10. Ruban, born August 8, 1849. He became blind by accident. He married Sarah Malick and had the following children: Amy, now Mrs. Isaac Haas; Elwood, married Mary Snyder; Mabel, married a Mr. Horner.

11. Albert, born March 11, 1855. He married Lucinda Peifer, April 9, 1874. Three children: Clara May, Harry, Mollie.

The sons of the family of George[2] were all carpenters and builders, and have for years erected many homes, barns and

JOSEPH FASOLD.

bridges. Some noted mechanics are herewith included.

IV. Joseph[2] Fasold, by trade a stone mason, was born and raised in Northumberland County, Pennsylvania. He first married Catherine Hartzell, who died many years before her husband. Joseph died in 1880. His second marriage was to

Mrs. Ritter, from Danville, Pa. No children. With the first union the following:

1. Mrs. Mary Hile, now deceased, who has the following children: Mrs. Frank Hoy; Warren Hile; Mrs. William

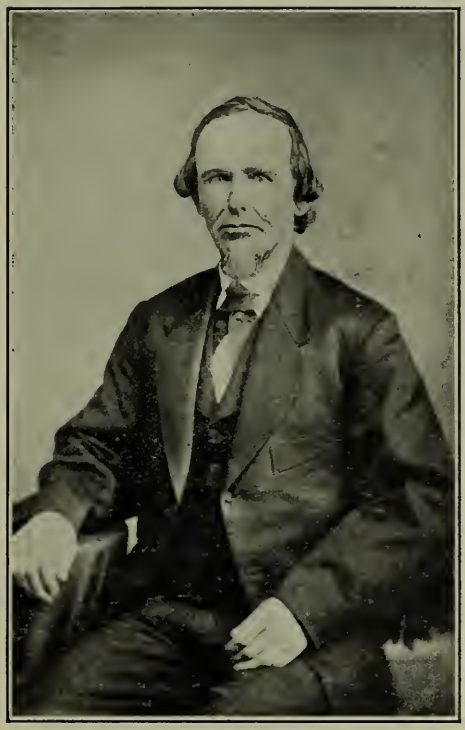

HENRY FASOLD.

Vankirk; Calvin Hile; Mrs. Kate Hile, deceased. Children living: Mrs. William Hile, Mr. Clem Hile, Harvey Hile, Archie Hile, Grover Hile, Mrs. George Cooke.

2. Mr. J. B. Fasold, no data.

3. Mrs. Tillie Williams, no data.
4. Catherine, married to John Hile.

V. Henry[3] Fasold, born Sept. 11, 1819, died July 27, 1885. He was married to Katharine Weiser, who was born July 28,

CHARLES FAUSOLD.

1821, died May 12, 1885. The following children came to this union: Solomon W., born December 5, 1843, died July 16, 1905. He was married to Miranda Kimbell, April 10, 1866; Sarah, wife of Charles Hart; Daniel S.; Irving G.; Ellis Lee;

Kuebler, November 23, 1871; Kathrine Louise, born April 20, 1848. She married Dr. E. F. Bartholomew, July 11, 1872; Philip M., born May 19, 1850, died June 8, 1883. He is buried in Hawaiian Islands, to which place he was commissioned by the national government as a teacher in 1882. He died on the Kanai Island, June 8, 1883; Emma J., born August 4, 1852, lives near Sunbury, Pa.; Elizabeth Ann, born March 12, 1854. She was married to Charles V. Zerphing. She died December 5, 1910; Peter Born, born October 15, 1856. He was married to Chesty Shultz, October 6, 1892. His first wife having died, he again married, being joined in wedlock to Minnie Shuman, in October, 1913. The following three daughters: Miriam Rebecca, Alice Margaret, and Charlotte Kathryn. Rev. P. B. Fasold is now living in Glade, Somerset County, Pa., serving his pastorate as minister.

VI. Charles[2] Fausold, born June 29, 1812, in Northampton (now Lehigh County), and died August 25, 1904. He married Miss Jane Alexander, who was born in McKeesport, Pa., March 30, 1810, and died March 31, 1861. The following family: Albert, died in service of his country in the Civil War; Stacy, died at McKeesport, married Mr. Bowing; Helen M., living in McKeesport, Pa.; Valentine, died August 3, 1909; Gabrilla, married to Mr. Moffit; Mrs. W. W. Eba, living in McKeesport, Pa.; Lydia, married Mr. Dible. She died at Los Angeles in 1910.

VII. Catherine Fasold,[2] reputed eldest daughter of Valentine and Catherine B. Fasold, was born May 3, 1804. She was married to Jonathan Kriegbaum, June 27, 1826, at Sunbury, Pa., and without doubt by (Old) Father Peter Shindle. Miss Alice Huff informs me that the honeymoon was begun by working in the harvest field on the afternoon of the marriage day. Mr. Kriegbaum, a cripple for many years, was born December 17, 1801, died August 4, 1859. The following children came to this union: Peter, born April 4, 1827, not married, died at age

of 26; Lydia, married Anthony Huff; Adam, married Beulah Sober; Mary Ann, married Martin Gass; Catherine, born November 12, 1838, married David Hull, born September 16, 1833, and to this union came nine children, as follows: Mary Catherine, now Mrs. Shafer, born September 4, 1860; William Freeman, died in infancy; John R., born June 18, 1864, married Emma G. Clark; Charles W., born October 4, 1866; Freeman W., born June 9, 1869; Arthur H., born March 18,

CATHERINE FASOLD.

1871; Francis E., born October 12, 1874; Norman S., born December 23, 1876; Harriet Ida, born August 22, 1860, married Rev. H. C. Erdman.

VIII. Lydia[2] Fasold Haupt, daughter of Valentine Fasold, born October 31, 1810, in Lehigh County, Pa.; married, March 15, 1831, died February 6, 1900. When six years of age her father moved with his family to Northumberland County, Pa., where she remained until her marriage to Samuel Haupt,

March 15, 1831. Then moved to Pottsville, Pa. In the fall of 1854 they bought a tract of land, what is now a part of Frackville, Pa. Here she resided until her death, February 6, 1900. She had the following children: Louise, born January

LYDIA FASOLD.

27, 1832; Mary, born November 18, 1833; Andrew, born March 15, 1836; Benjamin, born June 8, 1838; Charles, born April 6, 1840; David, born May 7, 1842; Francis, born November 5, 1844; Samuel, born May 12, 1847; John, born June 7, 1849; William, born April 19, 1852; Henry, born February 24, 1854.

I. Louise[3] Haupt, born January 27, 1832, was married to John B. Nice, of Hamburg, Pa., April 11, 1850. The children are as follows: Louise A., married Robert C. Hunt; Kate, married William A. Davis; Mary, married George Fertig; Frank, unmarried; Lillie, unmarried.

Leonora M. married Thomas Oshimo, and is now living in New York City. John, Jr., son of Leonora, died in infancy.

Louise Nice Hunt lives in Harrisburg, Pa., and with the following family: Florence, married to Oliver Grove. She lives in Harrisburg, Pa., and has one daughter, Louise Marion, married to Roy Earley, and lives in New York.

Lilla, at home.

Kate Nice Davis, Reading, Pa., and has the following children: Annie, married to Fred Ponjol, Reading, Pa., now deceased; William, Davis, living in Buffalo, Pa.; Kate Davis, married Emil Wagoner, now living in Manila, P. I.; Harry, Margret, Charles, Grundolyn, Jeanette, with their parents in Reading, Pa.; Edith, died in infancy.

Mary[3] Nice, married George Fertig, and lives in Frackville, Pa. One daughter, Lillie N., a trained nurse.

Frank Nice, unmarried, killed by accident.

Lillie Haupt Nice, unmarried, and lives with her mother in Frackville, Pa.

II. Mary Haupt, died at six years of age.

III. Andrew[3] George Haupt, born March 15, 1836, and died October 19, 1906. He had one son, John Harvey Haupt, who was born December 5, 1859, and married to Agatha Roher, now living in Frackville, Pa., and had the following children: Josephine, died in infancy; Beulah, married Clayton ——(?), and has two children, Blanch and Elizabeth, and is now living in Palo Alto, Pa.; John, Walter, Carrie, and Evelyn at home.

IV. Benamin[3] Haupt, born June 8, 1838, died June 22, 1839.

V. Charles D.[3] Haupt, born April 6, 1840, died December 7, 1841.

VI. David P.[3] Haupt, born May 7, 1842, and died March 2, 1906. He lived in Frackville, Pa. Had the following children: Canus M., married Rachel Jones, and lives in Philadelphia, Pa., and has one daughter, Mabel G.; Mary C., trained nurse, Frackville, Pa.; Amy F., married H. Curtis Kallach, Frackville, Pa. Two daughters, Lillie May and Amy M., live at home; Ida Haupt, Frackville, Pa.; Clara E. Haupt, married James Taggart, Frackville, Pa. Children: Helen, Mary, Jean; Samuel C. Haupt, unmarried, at home; David F. Haupt, lumberman, Frackville, Pa.; George A., at home.

VII. Francis S.[3] Haupt, born November 5, 1844, unmarried. At home with his brother John, in Bellefontaine, Ohio.

VIII. Samuel R.[3] Haupt, born May 12, 1847; married; Frackville, Pa. Following children: Sue L. Haupt, born September 7, 1869, died October 31, 1896. She is a school teacher; John Haupt, died at eight years; William C. Haupt, Frackville, Pa. He is superintendent of Mountain City Water Works. He has one daughter, Alma; Alice L. Haupt, married, living at Swarthmore, Pa.; George A. Haupt, married, living at Frackville, Pa. He has one daughter, Ruth; Annie U. Haupt, married Edward Pugh, living at Frackville, Pa. She has one son, Francis Haupt.

IX. John[3] Haupt, born June 7, 1849, married, and lives in Bellefontaine, Ohio. Had the following children: Lydia L. Haupt, born May 7, 1873, died January 5, 1905. She was a trained nurse; Sarah A. Haupt, married Hugh H. Newell. She lives in Bellefontaine, Ohio. Has two children: Lydia F., and Emma M.

X. William[3] Haupt, born April 19, 1852, died October 29, 1898. He has one daughter, Cora Charlotte, who married William H. Nolnus, and lives in Chester, Pa. They have two children: Charlotte A., and William H.

XI. Henry[3] Haupt, born February 24, 1854, lives in Wyomissing, Berks County, Pa., married, and has the following chil-

dren: Harry, married, lived in West Reading, Pa., died of typhoid; Mary Haupt, married Christ A. Reese, lives in Wyomissing, Pa., and has two sons: Leroy, and Walter; Ella Haupt, married, living at home; Harry Haupt, married, living in Wyomissing, Pa.; Clarence Haupt, at home.

MARY (POLLY) FASOLD.

IX. Mary[2] (Polly) Fasold, late of Allensville, Pa., Mifflin County, was born March 22, 1814, died May 10, 1889, aged 75 years. She was married to William Dachenbach, born March 16, 1810, died March 29, 1892, aged 82 years. To this union came four daughters and six sons, 55 grandchildren,

and one great-grandchild. Mr. and Mrs. Dachenbach will long be remembered with much favor. None with names herein mentioned are more honorable with praise and good works. They had the following children:

Jacob[3] Martin, born September 17, 1835, died February 27, 1902. He married Catharine Headings, now deceased. To this union came four sons and three daughters.

William[3] P., born September 8, 1834, died August 13, 1910. He married Eliza Fife, now deceased. Three sons and two daughters came to this union.

Savinah,[3] born September 14, 1889, died May 20, 1877, aged 37 years. She was married to Benjamin Fultz. To this union came three sons and two daughters.

Henry Fasold,[3] born September 7, 1841, died 1880. He married Mary Headings. To this union came three sons and one daughter.

David Walker,[3] born July 20, 1844. He married Mary Hawn. To this union came five sons and two daughters.

Eliza Jane,[3] born October 4, 1846. She married Amos Lee Focht. To this union came one daughter and three sons.

X. Sarah[2] Fasold, daughter of Valentine Fasold and Catharine B., was married to Mr. George Zimmerman and had the following children:

1. Mary Ann, married to Jacob Gass. Two boys and three girls blessed this union. Sarah Ida, two children: Walter, George; John F.; George Emery; Samuel Howard, married Carrie Strow, and have three children: Earl, Eethel, Elizabeth.

2. Catherine Marguerite.

3. Sarah, deceased.

4. George Valentine.

5. Samuel, living at Arter's Station, Pa. He was born April 24, 1848, at the old homestead. He married Annie Mench, daughter of Henry Mench. She was born September 28, 1861, and have the following children: Ralph, married Agnes Dieb-

ler and have one child; Eva, married Dr. Schultz, now living at Tremont, Pa.; Mabel, at home; George, at Reading, Pa.; Clarence, at home; Carrie, at home.

6. William Henry, died in infancy.

7. John, died in infancy.

SARAH FASOLD.

8. Alice, died when 18 years old.

9. Clara, married Thomas H. Lippiatt, and had the following children:

John Hinton,[3] born January 1, 1849. He married Carrie Kinnan. To this union came two sons and four daughters.

Mary Ann,[3] born May 31, 1851. She married Jacob Headings, deceased. To this union came two sons and seven daughters.

Sarah Wakefield,[3] born July 26, 1854, now deceased. She married G. M. Smith. To this union came one son, deceased.

Charles Luther,[3] born December 9, 1856. He married Alma Smith. To this union came two sons and one daughter.

Alice Carey, married S. G. Harris, and lives in Philadelphia, Pa. They have two children: Clarence, Alvin and Paul Eugene.

Eva Elvira, married M. G. ~~Garman~~ Gomerman, and lives in Shamokin, Pa. Three children: Frederich Lippiatt, Eva Catherine, and George Wilber, who died at the age of nine years.

Charles Kimber, died 1938 married Sarah Kessler, and now lives in Shamokin, Pa. He is engaged in the flour and feed business. One child, Kimber.

Clara, died in infancy.

Anna Elizabeth, married Joseph J. Jones, and lives in Shamokin, Pa. Gertrude E. and Richard are the children.

John Stanley, at home, and in the furniture business with his father.

Faye Velma, at home.

10. Harriet Frances, died at the age of eleven years.

11. Emma, died at the age of fourteen years.

12. Amanda, married Jacob R. Diebler, and have three children: Helen E., Walter H., and Warren Ellis.

Mr. Lippiatt, of this family under division No. 9, was born in England and came to America when eleven years of age. Mr. Lippiatt is president of the Northumberland County Sabbath School Association and a successful business man.

XI. Mary Ann[2] Fasold, born ———, —, ——; married Daniel Kreiger. Both are buried in the Shamokin cemetery. They had the following children: Wilson, carpenter, Shamokin, Pa; Freeman, deceased; Valentine, deceased; Oliver,

thirteen children; Louisa, deceased; Angeline, married Thomas Lippiatt, and have six children; Savilla, married Enoch Jones and have seven children; Sarah J., married Mr. Thomas, and have fifteen children; Ida, deceased, married Mr.

MARY ANN FASOLD.

Woocock, and have three children; Flotilla, married Elmer Felix, and have seven children.

Mr. Wilson Krieger, married Annie Neely, and, as a family, have: Maud, deceased; Ralph, Mary, Bessie.

Mr. Oliver Kreiger married ——— ———, and have the following children: William, deceased; Elmer, Edna, Free-

man, Williard, George, Roy, Harvey, Emerson, Mary, Clayton, Ida.

Sarah J. Thomas has following children: Lewis, Walter, Williard, Elmer, Edna, Mary, Jessie, Lulu, Ruth, Grace, Stanley, Martha, Gilbert, Howell, Lucy.

Ida Woocock, deceased, had the following children: Bertha, Edward, Howard.

Savilla Jones had the following children: Charles, Arthur, Clara, Sabilla, Mary, William, Blanche.

Flotilla Felix has the following children: Helen, Ida, Mary, Ruth, Earl, Leon, Emma.

We regret that we are not privileged to note all the living as blood relatives of our family. There are more than two thousand. Our family reunion is the third oldest in Pennsylvania.

There must of necessity errors occur herein, for we have been adding to this volume for eighteen years, especially so as to wait and prove all assertions relative to the first and older members of the family.

May it be suggested that all reading this volume be asked to see that at least one copy be placed in each and every family, so that any unused moneys arising from its sale could be used to place more suitable markers at the graves of our beloved dead.

The financial expense in the preparation of this work was borne and guaranteed by Mr. David Fausold and the writer.

0168811